



Mrs. Helen Holzhauer Wallace

February 1, 1938 - April 20, 2024

Helen Holzhauer Wallace, 86, of Gillett passed away April 20, 2024. She was born February 1, 1938, in Gillett to Reinhard Henry Holzhauer and Helen Lavada Borchert Holzhauer.

She was a member of Gillett Methodist Church, and was an active and faithful participant of the women's ministries and projects, and the choir as long as she was able. Helen was always so sweet and grateful for anything done for her. She loved her family, especially her grandchildren. Since her great grandchildren came along, they were her favorite!

Helen was preceded in death by her parents; her husband of 63 years B.T. Wallace; an infant daughter, Cynthia; and three sisters Mary Ann Pate Lovett, Doris Wallace, and Shirley Davis.

She is survived by her children Angela Newton (Rick) of Hampton, Dina Counce (Drew) of DeWitt, and Mike Wallace (Christy) of Greenbriar; grandchildren Ben, Andrea, Diane, Amber, Daniel, and Ricky; Reid, Amy, and Regan; Paxton and Cayden; great grandchildren Maddox, Will, John, Nate, and Elliot; and sister Henrietta Gordon

Visitation will be 10-11:00 a.m. April 23 at Gillett Methodist Church with funeral services beginning at 11:00. Burial will follow in Gillett Cemetery.

Memorials may be made to Gillett Methodist Church, P.O. Box 88, Gillett, AR 72055.

Cemetery Details

Gillett Cemetery

Gillett, AR 72055

Previous Events

Visitation

APR **23**. 10:00 AM - 11:00 AM (CT)

Gillett Methodist Church
301 W Leslie Ave
Gillett, AR 72055
(870) 548-2574

Service

APR **23**. 11:00 AM (CT)

Gillett Methodist Church
Gillett, AR 72055

Tribute Wall

MS

“ back on the golf course together. thinking of you both, dina,drew and boys.Milton-Hallie Stovesand

milton stovesand - April 23, 2024 at 04:27 PM

TF

“ Teresa Lehmann Kreis & Family planted a [Memorial Tree](/store/Product.aspx?ProductId=4518) in honor of Mrs. Helen Holzhauser Wallace.

Teresa Lehmann Kreis & Family - April 23, 2024 at 09:10 AM

TF

“ Teresa Lehmann Kreis & Family purchased the Red Leaf Japanese Maple for the family of Mrs. Helen Holzhauser Wallace.

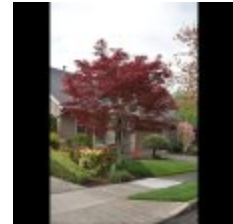

Teresa Lehmann Kreis & Family - April 23, 2024 at 09:10 AM

BW

“ Bertha Woods lit a candle in memory of Mrs. Helen Holzhauser Wallace



Bertha woods - April 22, 2024 at 10:35 PM

DS

“ Drew and Amanda Saylor purchased the *Simply Elegant Spathiphyllum* for the family of Mrs. Helen Holzhauser Wallace.



Drew and Amanda Saylor - April 22, 2024 at 10:33 PM

PH

“ Dina, Drew, Reid. Regan and extended family: Eli and I are so sorry for your loss. Please know that you are in our thoughts and prayers. Focus on the good times and good memories. Love, Eli and Phyllis Huffman

Phyllis Huffman - April 22, 2024 at 09:59 PM

DM

“ Our Condolences to all the Wallace family.
Donny McMillen

Donald McMillen - April 22, 2024 at 05:01 PM

HF

“ Hesser Family planted a [Memorial Tree](/store/Product.aspx?ProductId=4518) in honor of Mrs. Helen Holzhauser Wallace.

Hesser Family - April 22, 2024 at 02:44 PM

HF

“ Hesser Family purchased the Simply Elegant Spathiphyllum for the family of Mrs. Helen Holzhauser Wallace.



Hesser Family - April 22, 2024 at 02:44 PM

TF

“ Todd, Misti, Connor, Paxton Flagg planted a [Memorial Tree](/store/Product.aspx?ProductId=4518) in honor of Mrs. Helen Holzhauser Wallace.

Todd, Misti, Connor, Paxton Flagg - April 22, 2024 at 01:37 PM



“ Simply Elegant Spathiphyllum was purchased for the family of Mrs. Helen Holzhauser Wallace.



April 22, 2024 at 01:37 PM

WI

“ With heartfelt prayers, Joe & Janie Irby planted a [Memorial Tree](/store/Product.aspx?ProductId=4518) in honor of Mrs. Helen Holzhauser Wallace.

With heartfelt prayers, Joe & Janie Irby - April 22, 2024 at 12:36 PM

WI

“ With heartfelt prayers, Joe & Janie Irby purchased the Divine Peace Bouquet for the family of Mrs. Helen Holzhauer Wallace.



With heartfelt prayers, Joe & Janie Irby - April 22, 2024 at 12:36 PM

RB

“ Sincere condolences to the family. I am so very sorry for your loss. May God provide the necessary peace and comfort to your family and friends during this difficult time. Please remember these words of encouragement from the Bible: “Jesus plainly told her: I am the resurrection and the life. He that exercises faith in me, even though he dies, will come to life.” —John 11:20-25.

R Bell - April 22, 2024 at 11:15 AM

PD

“ Prentice And Sue Davis lit a candle in memory of Mrs. Helen Holzhauer Wallace



Prentice and Sue Davis - April 22, 2024 at 08:40 AM

CF

“ Cody family planted a [Memorial Tree](/store/Product.aspx?ProductId=4518) in honor of Mrs. Helen Holzhauer Wallace.

Cody family - April 22, 2024 at 08:32 AM



“ *Simply Elegant Spathiphyllum was purchased for the family of Mrs. Helen Holzhauser Wallace.*



April 22, 2024 at 08:32 AM



“ *John & Anna Kristin Wilson and family purchased the Full Of Love Bouquet for the family of Mrs. Helen Holzhauser Wallace.*



John & Anna Kristin Wilson and family - April 21, 2024 at 09:30 PM